VISIT…

LANZAROTE Caliente.COM

One Step Closer

Lynney Dee

Words by Bono
Music by U2

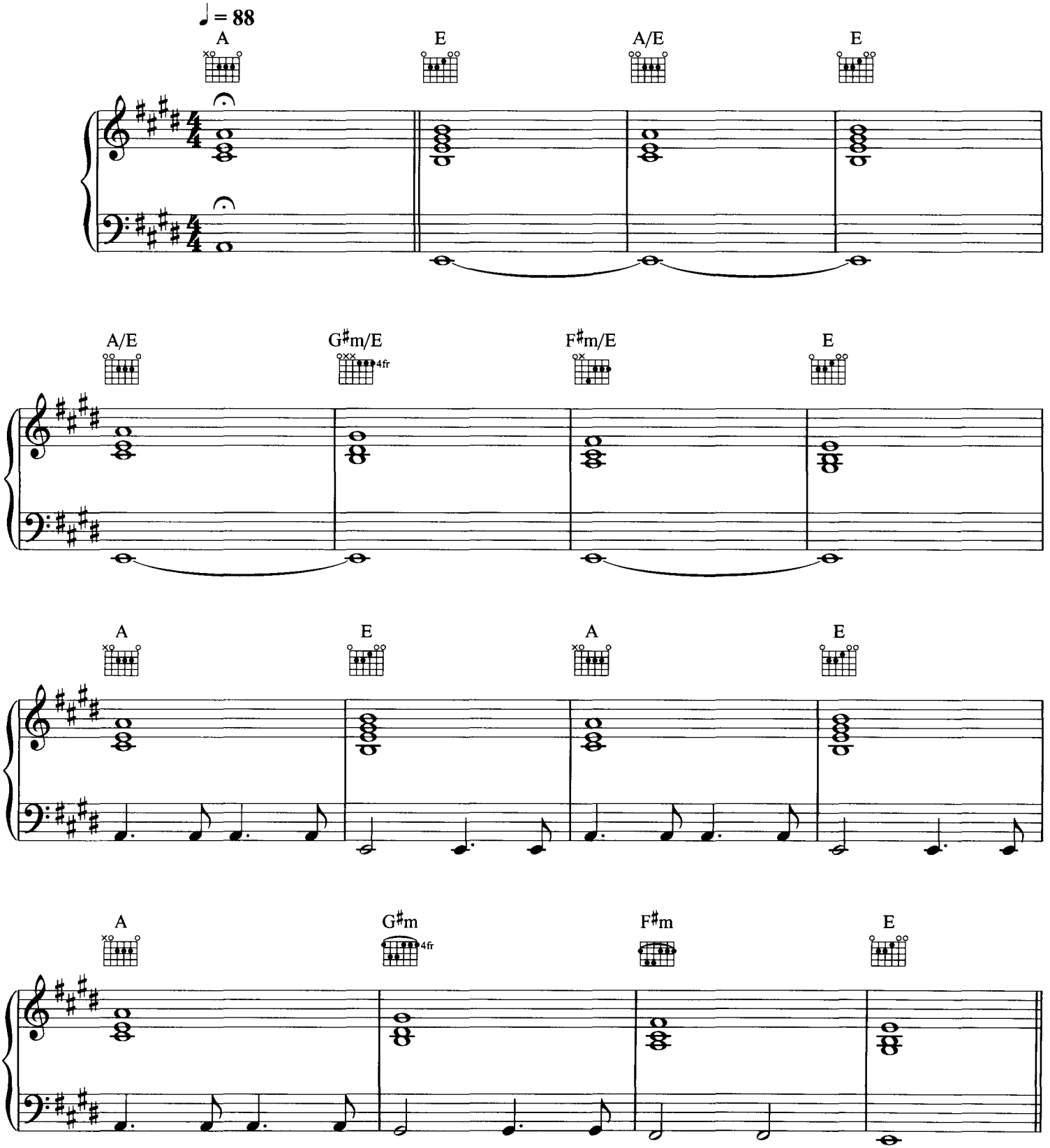

© Copyright 2004 Blue Mountain Music Limited/Mother Music/
Universal International Music Publishing B.V.
All Rights Reserved. International Copyright Secured.

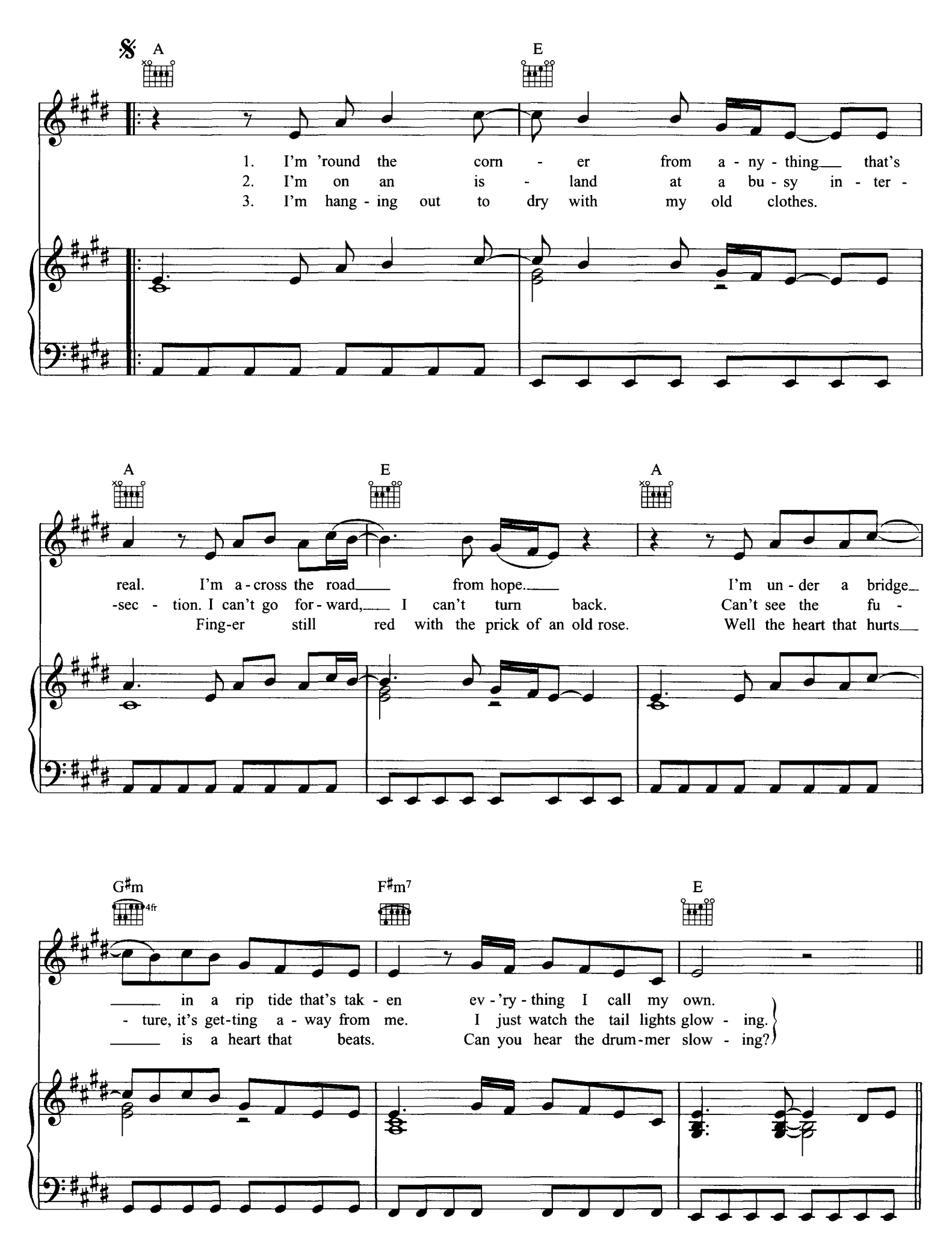
A
E
1. I'm 'round the corn - er from a - ny - thing that's
2. I'm on an is - land at a bu - sy in - ter -
3. I'm hang - ing out to dry with my old clothes.
A
E
A
real. I'm a - cross the road from hope. I'm un - der a bridge
-sec - tion. I can't go for - ward, I can't turn back. Can't see the fu -
Fing-er still red with the prick of an old rose. Well the heart that hurts
G♯m
4fr
F♯m7
E
in a rip tide that's tak - en ev - 'ry - thing I call my own.
- ture, it's get-ting a - way from me. I just watch the tail lights glow - ing.
is a heart that beats. Can you hear the drum-mer slow - ing?

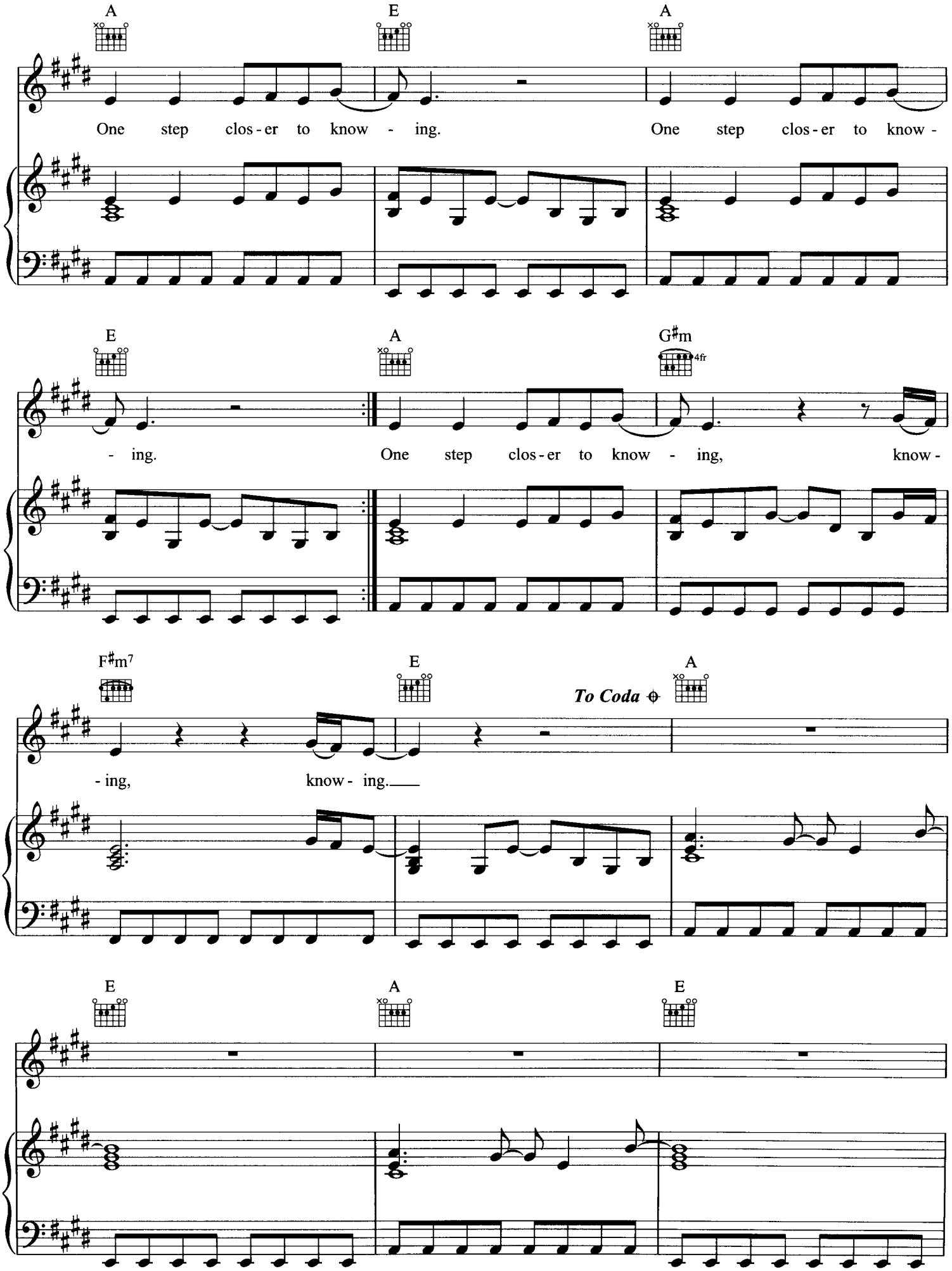
A
E
A
One step clos-er to know - ing.
One step clos-er to know -
E
A
G♯m
4fr
- ing.
One step clos-er to know - ing,
know -
F♯m7
E
To Coda
A
- ing,
know - ing.
E
A
E

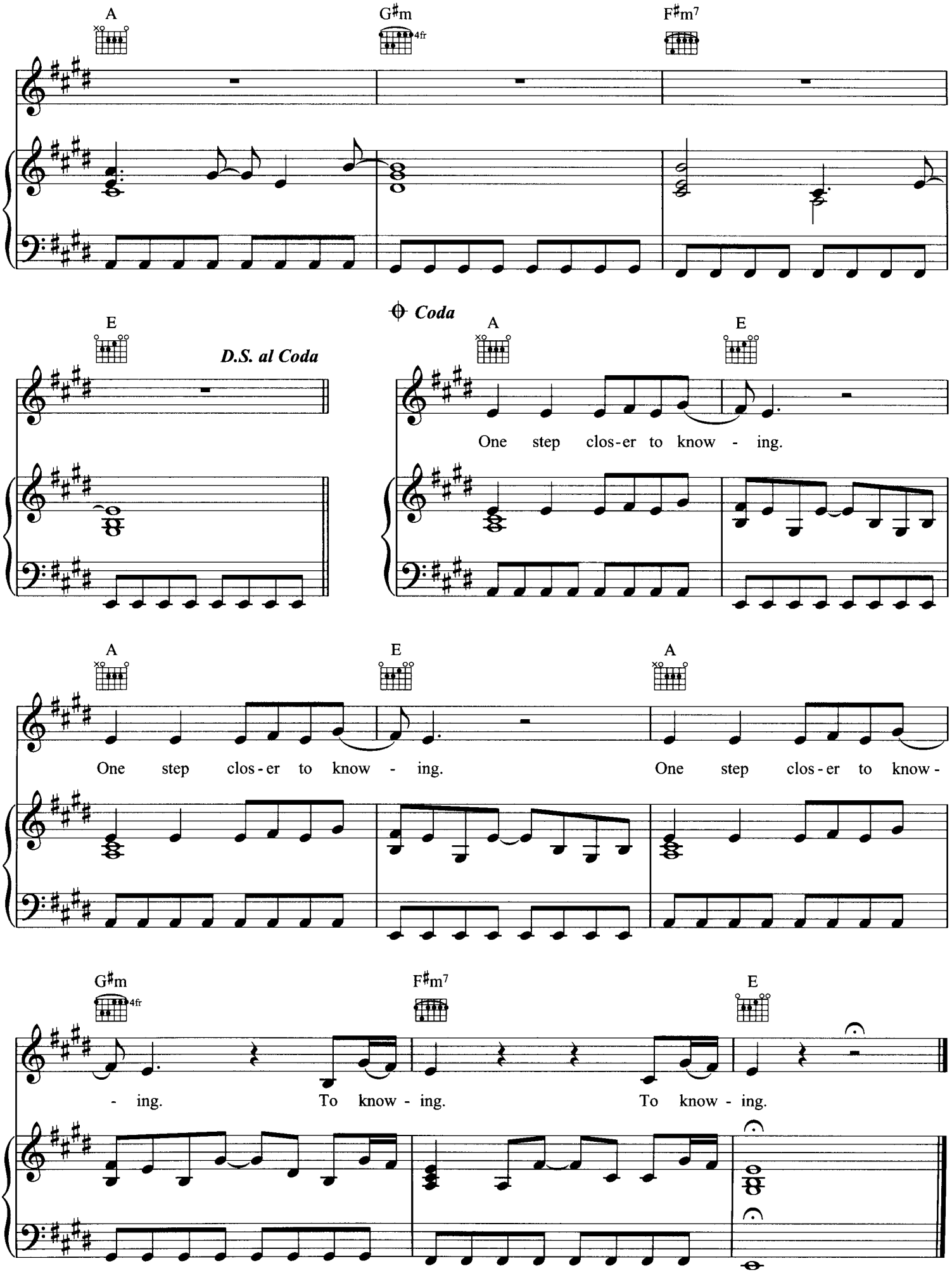
A
G♯m
4fr
F♯m7
E
D.S. al Coda
Coda
A
E
One step clos-er to know - ing.
A
E
A
One step clos-er to know - ing.
One step clos-er to know -
G♯m
4fr
F♯m7
E
- ing.
To know - ing.
To know - ing.